

Feather River Setback Area:

- **Flood Safe Environmental Stewardship and Statewide Resources Office (FESSRO) Project**
- **Flood Corridor Project**

May 7, 2013

Flood Safe Environmental Stewardship and Statewide Resources Office (FESSRO) Project

- Name: TRLIA Feather River Floodway Corridor Restoration Project
- Purpose: Advance Mitigation Habitat for the Central Valley Flood Protection Plan
- Size: 500 Acres
 - 200 Acres Perennial Grasslands
 - 300 Acres Mixed Riparian Forest, Riparian Scrub, and Valley Oak
- 130 Acres supports SBFCA (Swainson Hawk)
- Conditionally Approved: \$4,440,000
 - No additional TRLIA local funds
 - Proposed to combine existing Bear River Setback and Feather River Setback trust/endowment funds to manage all three sites.
 - SBFCA may need to contribute local funds for endowment
- Schedule: Proposed begin construction 2015

DWR Flood Corridor Project





- Name: Three Rivers Flood Corridor Project
- Enhance Feather River Flood Corridor O&M
- Size: 980 Acres
 - 440 Acres native seasonal habitat (Riparian and Aquatic) (Phase 1 & 2)
 - Approximately 500 Acres existing orchards remain (Phase 1)
 - Approximately 40 Acres for recreational (Phase 1)
- Proposed Cost:
 - Phase 1: \$4,760,000
 - \$900,000 for Recreation
 - Phase 2: \$16,400,000
 - No additional local funds are proposed to be used beyond existing investments in setback area
- Schedule: Phase 1 begin construction 2015/16; Phase 2 TBD

Three Rivers Flood Corridor Project
Feather River Mile 19-24 L
Yuba County, California



Legend



-  Project Boundary
-  FESSRO Advance Mitigation Area (500 acres)
-  Phase 1 Restoration Area (90 acres)
-  Phase 2 Restoration Area (350 acres)

N
0 0.5 1 Miles

Data Source: NAIP 2009 Imagery
ESRI Terrain Map 2012

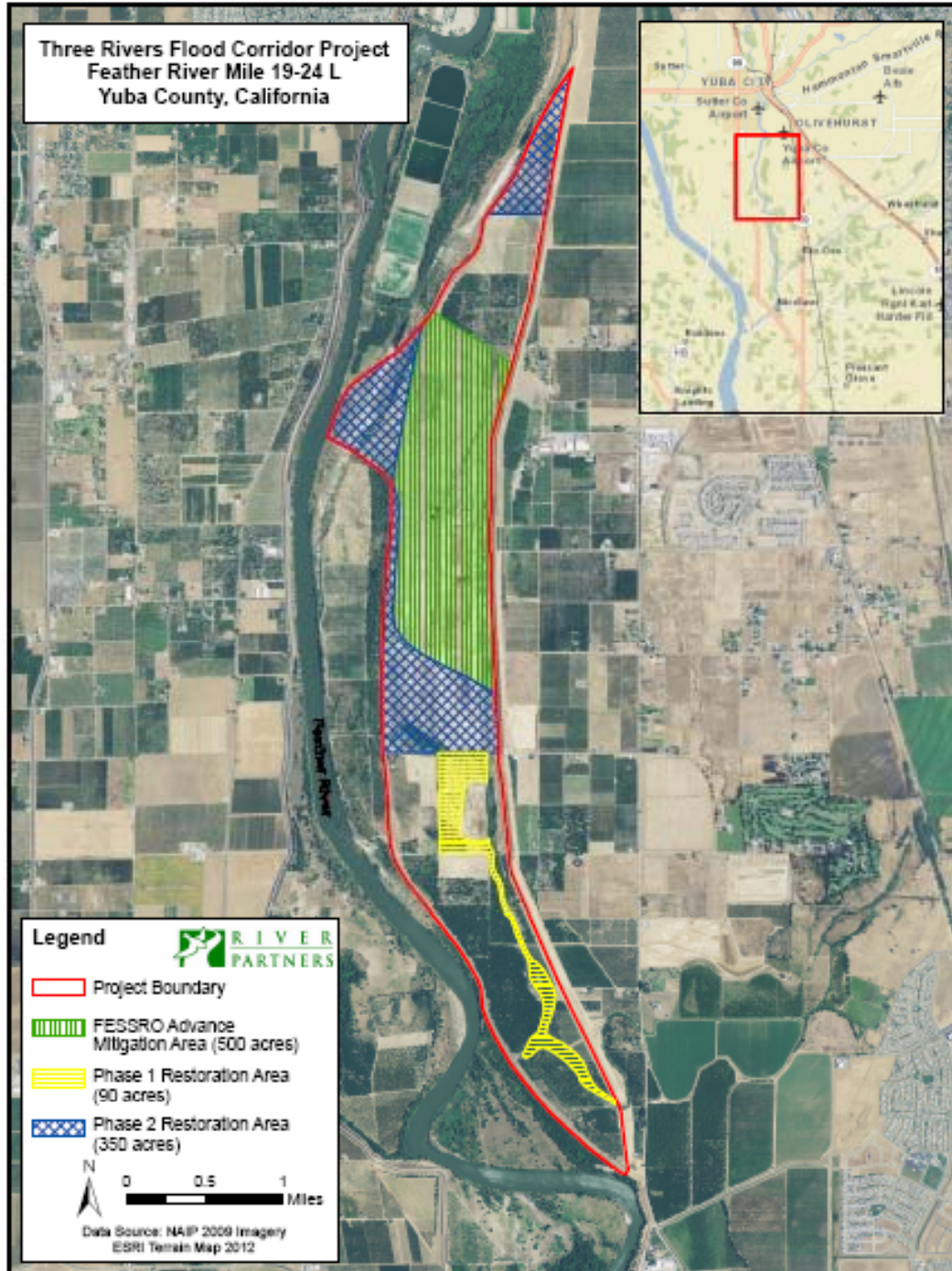

Three Rivers Flood Corridor Project
Feather River Mile 19-24 L
Yuba County, California

Legend



Project Boundary

Phase 1 Restoration Area

Phase 2 Restoration Area

Vegetation Communities

- Walnut Orchard - 1.2 Acres
- Freshwater Marsh - 14.6 Acres
- Native Perennial Grassland - 9.4 Acres
- Annual Grassland - 4.9 Acres
- Ruderal - 20.6 Acres
- Valley Oak Woodland - 67.5 Acres
- Riparian Scrub - 112.6 Acres
- Dense Riparian Forest - 166.2 Acres
- Open Riparian Forest - 10.9 Acres

0 0.5 1 Miles

Data Source: NAIP 2009 Imagery
ESRI Terrain Map 2012

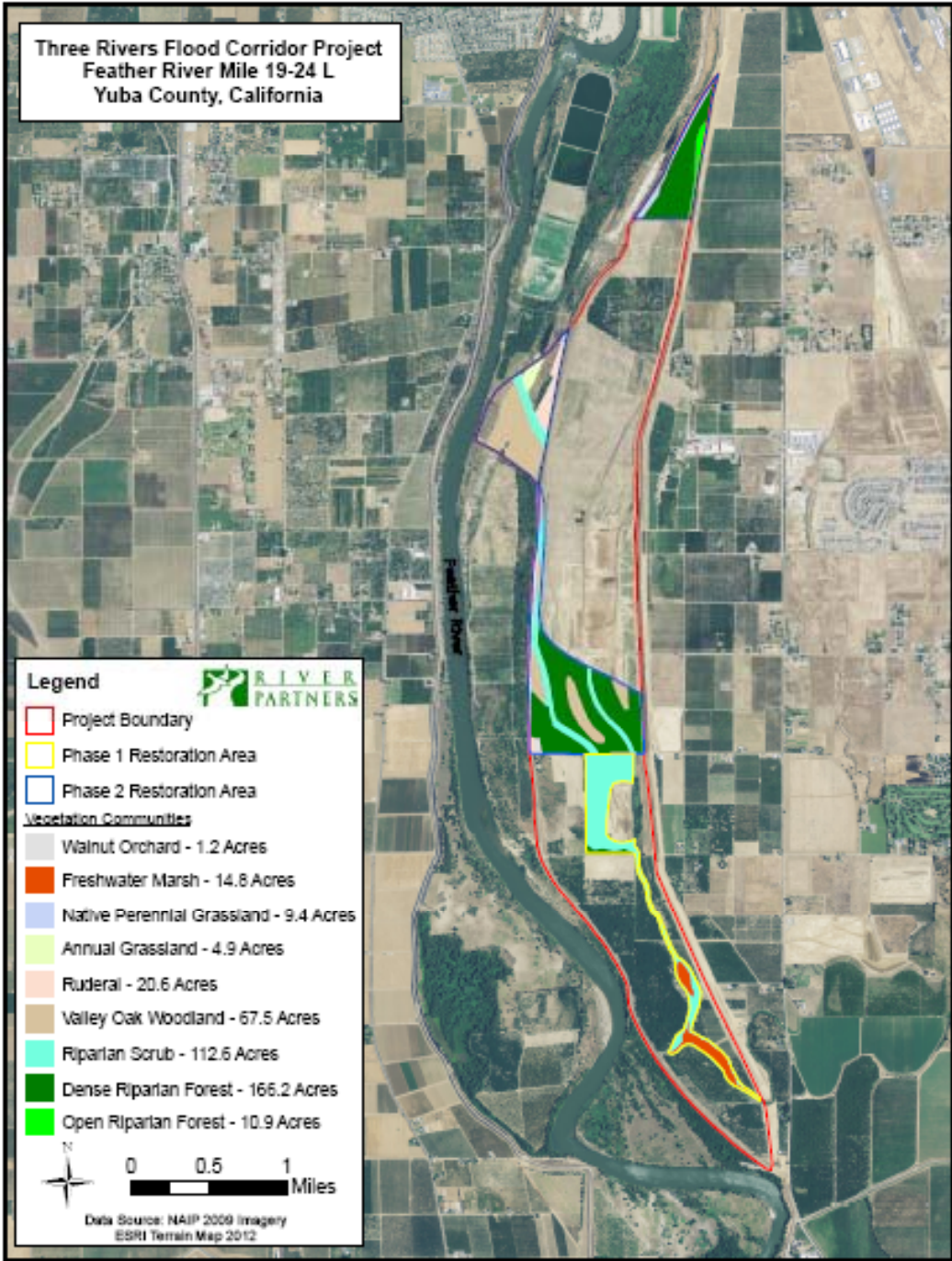

Public Access
Conceptual Plan
Feather River Setback Project
(Feather River Mile 17.2 - 23.4 L)
Yuba County, California



Existing Access Road
(15' Wide, 4" Road Base)

Existing Patrol Road
(20' Wide, 4" Road Base)

Broadway Crossing

Proposed Access Road
(15' Wide, 4" Road Base)

Proposed
Non-Motorized Trail

	Walking Trail		Restoration/Mitigation Area
	Horse Trail		Crossing
	Bike Trail		Existing Patrol Road
	Canoe/Kayak Launch		Existing Access Road
	Foot Bridge		Proposed Access Road
			Proposed Non-Motorized Trail

Data Source: NAD 99 Imagery:
Facilities, Three Rivers.