

MATCHLINE FOR CONTINUATION SEE DWG C-221

72	62.20	61.9	62.20	264+00	62.20	61.9	62.20	265+00	62.0	62.20	266+00	62.0	62.20	267+00	62.0	62.20	268+00	61.9	62.20	269+00	61.9	62.20	270+00	62.1	62.20	271+00	62.1	62.20	272+00	62.0	62.20	273+00	61.9	62.20	274+00	61.8	62.20	275+00	61.7	62.20	276+00	61.8	62.20										
68																																																					
64																																																					
60																																																					
56																																																					
52																																																					
48																																																					
44																																																					
40																																																					
36																																																					
32																																																					
28																																																					
24																																																					
20																																																					
16																																																					
12																																																					
8																																																					

PROFILE
SCALE: HORIZ: 1" = 40'
VERT: 1" = 10'

PLAN
SCALE: 1" = 40'

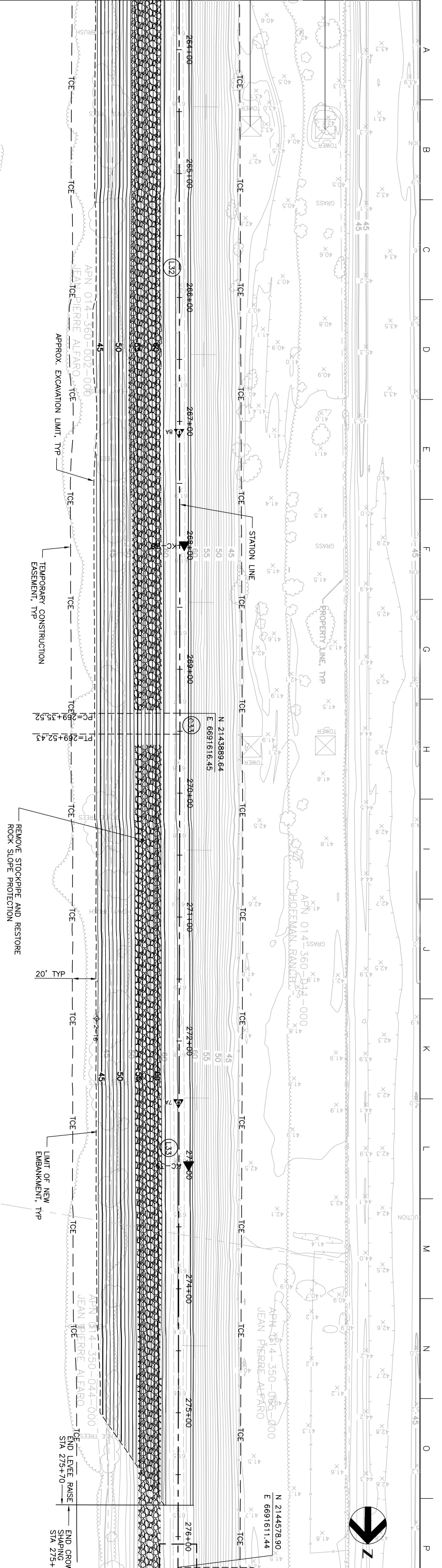

MATCHLINE FOR CONTINUATION SEE DWG C-223

Issue No.	Description	Date	By	Checked	Appr.
0	ISSUED FOR CONSTRUCTION	5/18/05	ACC	PHJ	CEK
					KRM

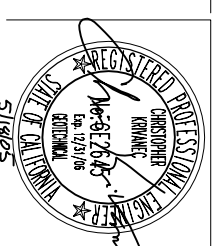

HDR
HDR Engineering, Inc.

Project Manager	K. MYERS
Designed	C. KRIVANEC
Checked	P. HRADLICK
Drawn	A. COLLINS

Phase II Levee Repairs
Upper Bear River, W/P Interceptor Canal and Yuba River
Reclamation District No. 784
Marysville, California
Three Rivers Levee Improvement Authority

WPIC
PLAN AND PROFILE

Date	MAY, 2005
Scale	AS NOTED
Project No.	201064-19703
File Name	C222.DWG
Drawing No.	C-222
Issue	X